Paroisse
S'Jean Baptiste
en Chablais
J-Bapt Orchestra

Intermezzo

Flute

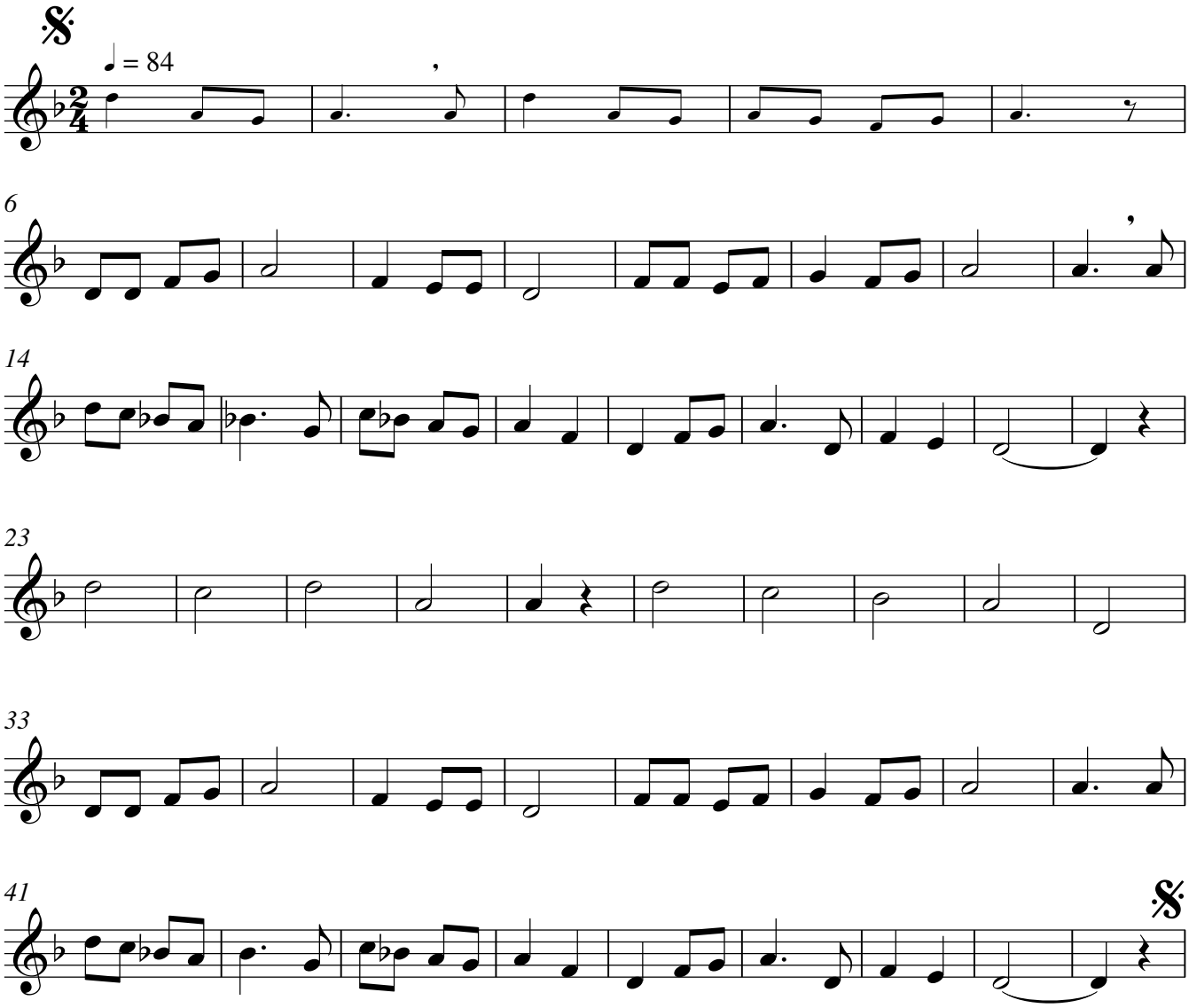

J-Bapt - Avril 2018